GROH 12

www.groh12.at

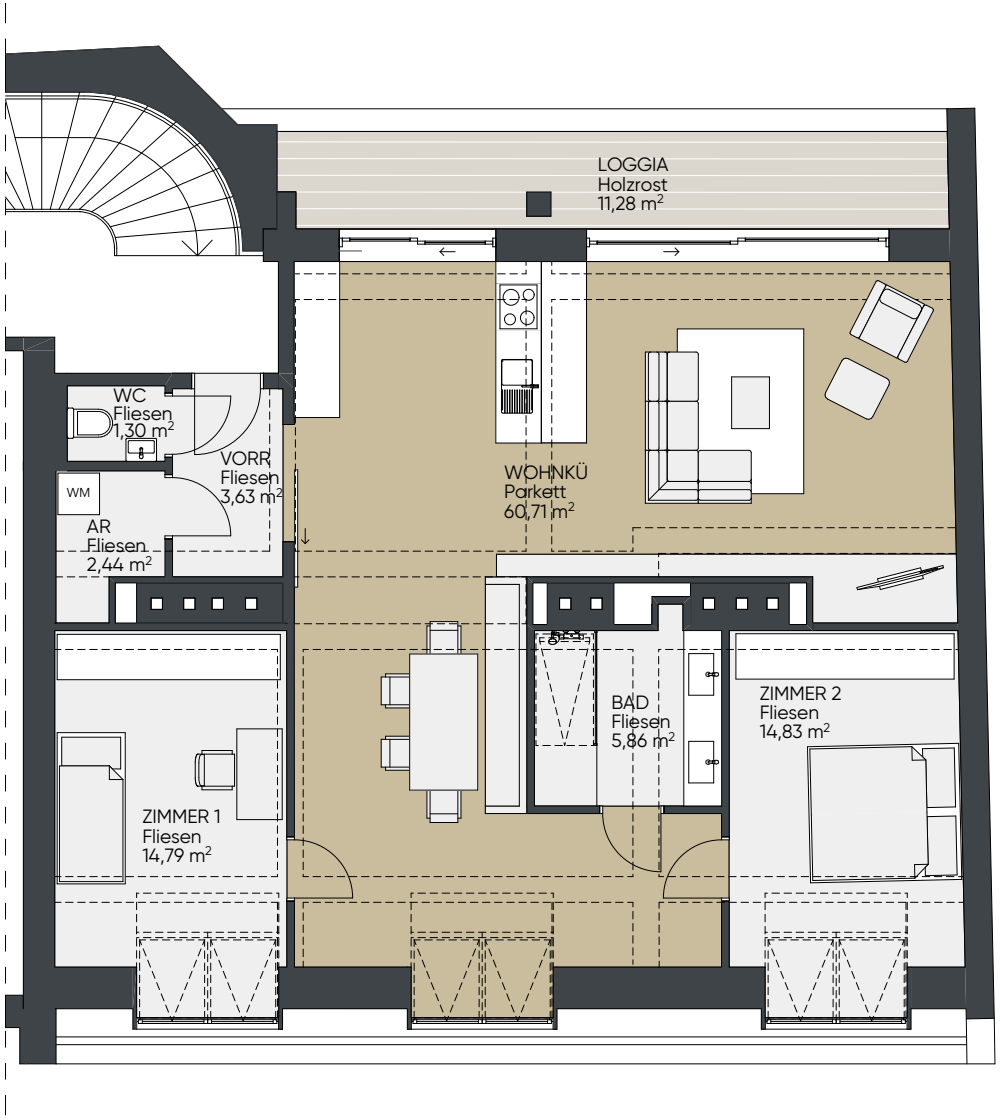

Grohgasse 12 | 1050 Wien

Top 28
1.Dachgeschoss

GESAMTWOHNFLÄCHE	114,84 m²
WOHNFLÄCHE	103,56 m²
LOGGIA	11,28 m²

Vorraum	3,63 m²
WC	1,30 m²
AR	2,44 m²
Wohnküche	60,71 m²
Zimmer 1	14,79 m²
Bad	5,86 m²
Zimmer 2	14,83 m²
Loggia	11,28 m²

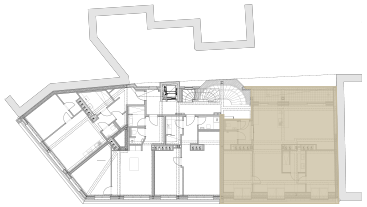

N

A4 | M 1:100

0 1 2 3 4 5