GROH 12

www.groh12.at

Grohgasse 12 | 1050 Wien

Top 25
1.Dachgeschoss

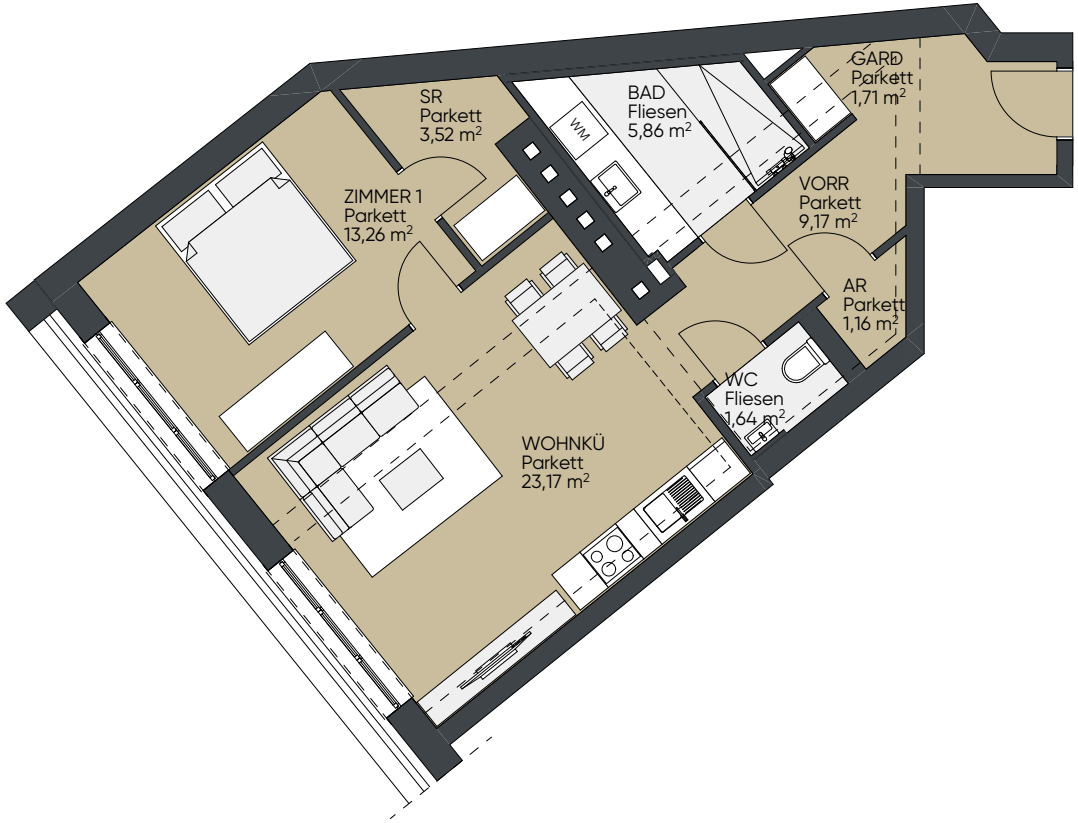

GESAMTWOHNFLÄCHE	59,49 m²
Vorraum	9,17 m²
Garderobe	1,71 m²
Bad	5,86 m²
AR	1,16 m²
WC	1,64 m²
Wohnküche	23,17 m²
Zimmer 1	13,26 m²
Schrankraum	3,52 m²

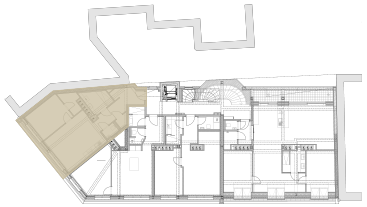

N

A4 | M 1:100

0 1 2 3 4 5